Bahar Bidaran

Bidaran@uni-heidelberg.de

- PhD student at zentrum für astronomie der universität Heidelberg (ZAH/ARI)
- member of SUNDIAL network

interests:

- Formation and evolution of dwarf galaxies in different environments
- Properties of dwarf galaxies with respect to their position on the phase-space

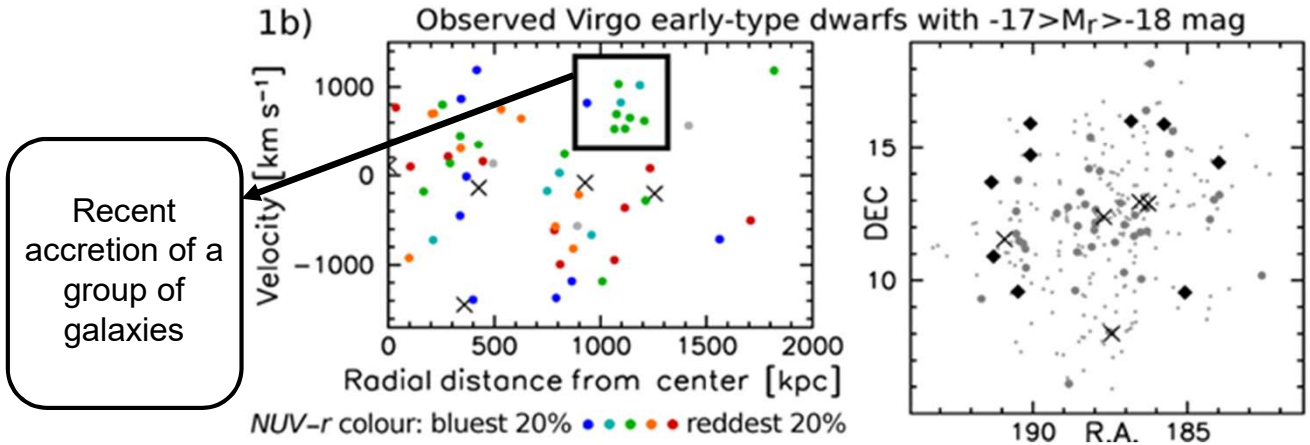

Recent accretion of a group of galaxies

Lisker et al. 2018

Similarities and differences

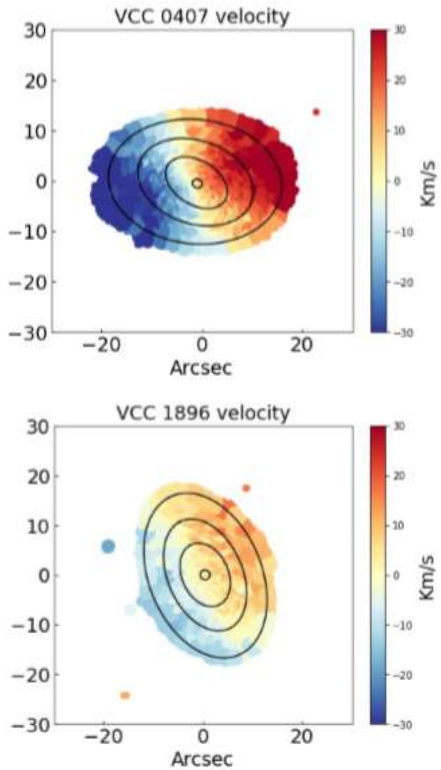

Bidaran et al. (in prep)